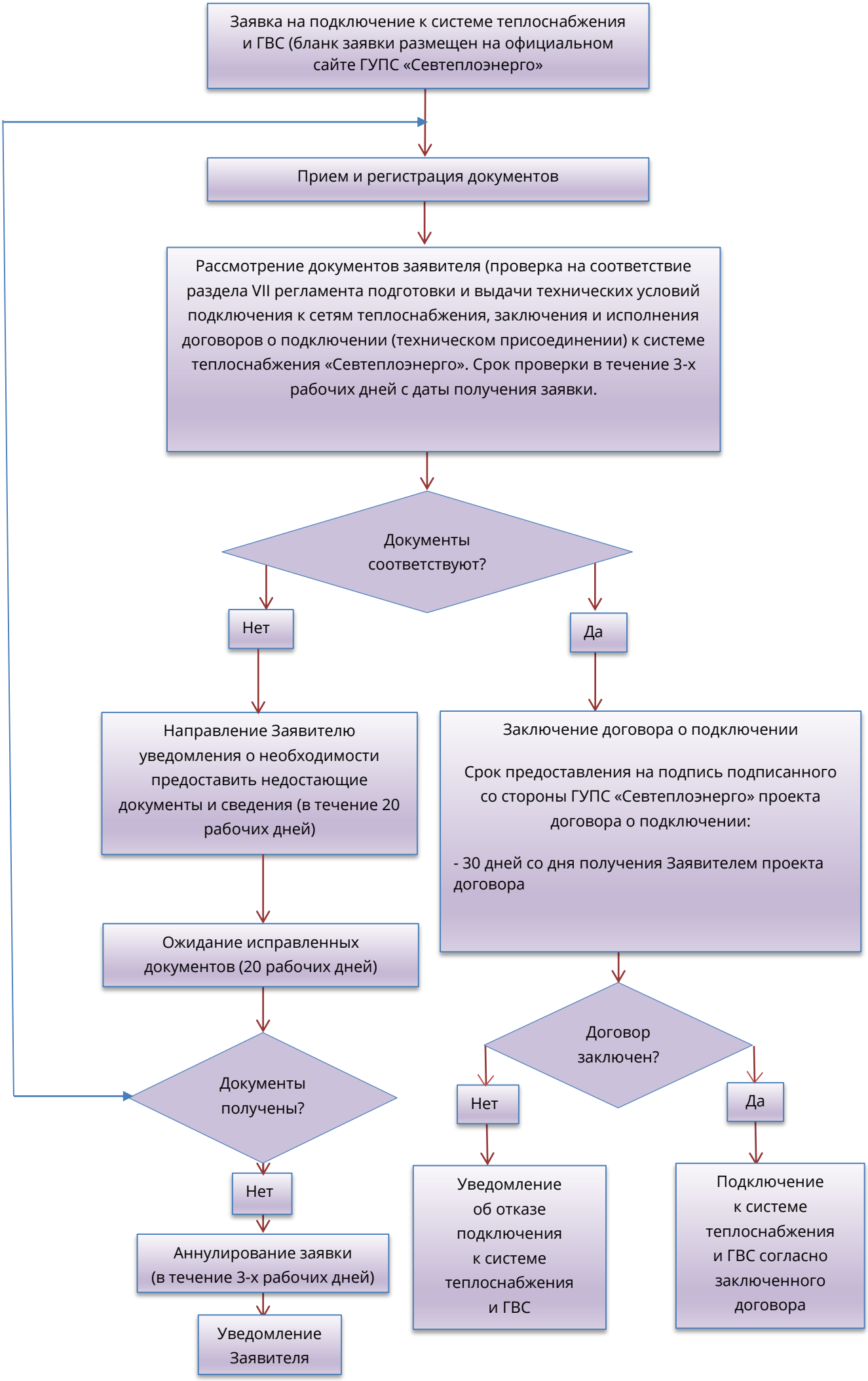Подключение к системе теплоснабжения и ГВС